



Sheila Rae Burman

July 2, 1959 - February 25, 2026

Sheila Rae Burman, 66, of Beach, ND, passed away peacefully on Wednesday, February 25, 2026, at Sanford Medical Center in Bismarck, surrounded by the love of her family. Cremation has taken place. Burial will be held at Dawson Memorial Cemetery at a later date. Silha Funeral Home of Beach has been entrusted with arrangements. Remembrances and condolences may be shared with the family at www.SilhaFuneralHomes.com

Sheila was born on July 2, 1959, at the Northern Pacific Beneficial Association Hospital in Glendive, MT, to Wilbert and Jacqueline (Neumann) Steinbach. Raised in the Glendive area, she graduated in 1979—a proud milestone that she later built upon in 2008 by earning a Business Degree in Professional Property Management. On July 2, 1977, Sheila married William Burman. Together, they raised their three children, sharing twenty-five years of life's journey before parting ways in 2002.

Sheila's life was marked by challenges, yet she confronted every obstacle with incredible fortitude and an unwavering smile. She was a woman of deep faith and genuine warmth, loved by many for her down-to-earth, authentic personality. Taking after her mother, Sheila was a beacon of positivity; even in the difficult final weeks of her life, her resilient spirit never wavered.

Sheila found happiness in the quiet moments of life—baking, sewing, reading, or challenging herself with word searches. She loved the camaraderie of a competitive card game and the comfort of a good movie. Above all, her family

was her greatest pride. She was a woman who made everyone feel special, acting as a compassionate listener with a kind heart. Her infectious smile had a rare power to instantly brighten a room and make any day better. She shared a close bond with her daughter, Robin; the two were inseparable companions until the very end. Sheila also took immense pride in her granddaughters, who were the lights of her life.

Sheila's journey on earth has ended, but her lessons of kindness, sacrifice, and joy live on. She is survived by her children Jeannie (Jason) Bryant of Yakima, WA; Robin Burman of Beach, ND; and Josh (Sandra) Burman of Dickinson, ND, her siblings Michael, David, Diane, Brad, Dennis and Craig, her granddaughters Rya and Kara Bryant and Fernanda Avila, and many beloved nieces, nephews, and friends who will miss their long visits and card games at her home.

Sheila was preceded in death by her loving parents; her infant daughter, Cory; and her brother, Terry Colbrese.

Cemetery Details

Dawson Memorial Cemetery

2816 West Towne Street
Glendive, MT 59330

Tribute Wall

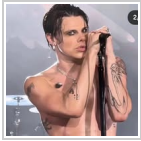

“ *Kymerley Allen lit a candle in memory of Sheila Rae Burman*



Kymerley Allen - March 10 at 04:15 PM

BT

“ *Sheila Family,
I haven't seen Sheila in many years or if I did I didn't recognize her.
She was a couple of years behind me in School and Church!
RIP Sheila
To her family she will always be near so Talk to Her she's there
Becky (Chouinard) Tipton*

Becky Tipton - March 03 at 08:23 PM

BD

“ *I worked with sheila at reynolds.
was a great coworker
Daryl and Betty Lou Dekaye*



Betty Lou Dekaye - March 03 at 02:01 PM