



Lawrence A. Roehl

June 26, 1935 - February 14, 2020

Lawrence Roehl, age 84, of Glendive, Montana, passed away on Friday, February 14, 2020 at the Wibaux County Nursing Home in Wibaux, Montana. Visitation will be held from 3:00 P.M. until 5:00 P.M. and from 6:00 P.M. until 8:00 P.M. on Monday, February 17, 2020 at the Silha Funeral Home in Glendive. Funeral services will be held at 10:00 A.M. on Tuesday, February 18, 2020 at Our Savior Lutheran Church with Pastor Greg Lucido officiating. Interment will follow in Dawson Memorial Cemetery in Glendive. Silha Funeral Home of Glendive has been entrusted with the arrangements.

Lawrence was born on June 26, 1935 in Terry, Montana the son of August and Martha (Hoffer) Roehl. He was raised and received his early education in the Marsh, Montana area. His family farmed in the Marsh area until they moved across the Yellowstone River to their dryland farm. Lawrence married his German bride, Ilse Klein on March 19, 1961 in Glendive. They lived in Glendive until July of 1964 when they moved and started their life on their irrigated farmstead located about 10 miles west of Glendive. They raised wheat, alfalfa, corn, sugar beets, cattle and their children. Lawrence and his wife continued to run and operate the farm until the Spring of 1999 when he and his wife semi-retired and moved into Glendive. Following his move into Glendive, Lawrence enjoyed making trips to the farm to help his son with the farm work and enjoyed tinkering on small house repairs and doing mechanical work. He moved into the Extended Care Facility in September of 2017.

Lawrence was preceded in death by his parents, his sister, Edna and brother-

in-law, Harold and niece, Jennifer Whitmore.

Survivors include his wife, Ilse of Glendive; daughter, Barb Roehl of Glendive; son, Tom Roehl and his wife Debbie, of Glendive and daughter, Heidi Carney and her husband Pat, of Glendive; his sister, Esther Smith of Billings and his brother, Leonard Roehl and his wife Betty of Terry, MT; brother-in-law, Bill Whitmore and his wife Anna Marie of Stanley, ND; one granddaughter, Samantha Hoesel and her husband Jaden of Sidney; one great granddaughter, Andrea Hoesel; four nieces, Denise, Theresa, Carrie and Becky.

Remembrances and condolences may be shared with the family at: www.silhafuneralhomes.com.

Cemetery Details

Dawson Memorial Cemetery

2816 West Towne Street
Glendive, MT 59330

Previous Events

Visitation

FEB 17. 3:00 PM - 5:00 PM (MT)

Silha Funeral Homes - Glendive, Montana
221 N. Meade Avenue
P.O. Box 848
Glendive, MT 59330
(406) 377-2622
silha@midrivers.com
<https://www.silhafuneralhomes.com>

Visitation

FEB 17. 6:00 PM - 8:00 PM (MT)

Silha Funeral Homes - Glendive, Montana
221 N. Meade Avenue
P.O. Box 848
Glendive, MT 59330
(406) 377-2622
silha@midrivers.com
<https://www.silhafuneralhomes.com>

Funeral Service

FEB 18. 10:00 AM (MT)

Our Savior Lutheran Church
322 North River Avenue
Glendive, MT 59330

Tribute Wall



“ *Lawrence A. Roehl*

December 07, 2022 at 04:10 PM



“ *I will never forget our talks across the fence when I was neighbors with Barb. You always told me that we better be good or else we were going to get it lol! You RIP buddy. Glad your pain is over. See you again someday, and you always told me to keep an eye on Barb, and I will continue to do that for you!*



Tara Tiedje - February 17, 2020 at 01:17 PM



“ *47 files added to the album Life Tributes*

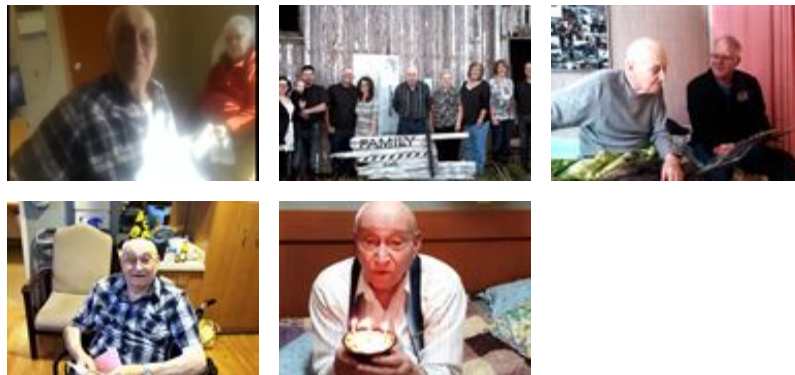

Silha Funeral Home - February 17, 2020 at 12:45 PM

DB

“ *May the care and love of those around you provide comfort and peace to get you through the days ahead. Our most sincere condolences.*



Dale & Alisa Boehning - February 17, 2020 at 12:39 PM



“ *Enchanted Cottage was purchased for the family of Lawrence A. Roehl.*



February 16, 2020 at 11:54 PM

TP

“ *Hedi and Pat
Sorry about your loss.*

Tyler Pust - February 16, 2020 at 06:11 PM



“ *Carrie Cook lit a candle in memory of
Lawrence A. Roehl*



Carrie Cook - February 16, 2020 at 02:24 PM

LS

“ I am so sorry to hear of Lawrence's passing. I have fond memories of he and Ilse teaching me to play pinochle as a young bride. Prayers to you all.

Lynnette Siegle - February 15, 2020 at 11:22 PM

SB

“ We were so sad to hear of Lawrence's passing Roger and I have many great memories of him and Ilse. We drove beet truck for them for many years and enjoyed our time spent with them. One of my fondest memories was when we came for a visit with our 2 boys. Lawrence and Tom were trying to catch a heifer about to calf Lawrence was in his pickup and lassoed the cow. The calf was stuck and we wound up tying a rope to the front of our caravan and pulled the calf. Boy's eyes were as big as saucers and they still remember today. The calf and the mom survived. Our prayers are with you all.

Roger and Sue Brown

Susan Brown - February 15, 2020 at 08:25 PM

MT

“ Matthew & Tara Tiedje purchased the Full Of Love Bouquet for the family of Lawrence A. Roehl.



Matthew & Tara Tiedje - February 15, 2020 at 03:52 PM

SD

“ Suzie Damjanovich lit a candle in memory of Lawrence A. Roehl



Suzie Damjanovich - February 15, 2020 at 02:10 PM

EL

“ My deepest Sympathy, Prayers for Peace and Comfort are with your family in the loss of one so special to you.



Eula Langton - February 15, 2020 at 12:59 PM

MK

“ My deepest sympathy to Lawrence's family.



Myrna Kintz - February 15, 2020 at 11:09 AM

LF

“ Linda Frank lit a candle in memory of Lawrence A. Roehl



Linda Frank - February 15, 2020 at 02:32 AM

LF

“ Leonard, Betty, Denise, Theresa, Missy, & Families purchased the Emerald Garden Basket for the family of Lawrence A. Roehl.



Leonard, Betty, Denise, Theresa, Missy, & Families - February 14, 2020 at 10:12 PM



“ Be My Love Bouquet with Red Roses was purchased for the family of Lawrence A. Roehl.



February 14, 2020 at 08:25 PM

DS

“ LAWRENCE WAS SUCH A WONDERFUL NEIGHBOR AND FRIEND TO MY FAMILY FOR MANY YEARS. HE WILL BE TRULY MISSED BY ALL. PRAYERS TO ALL THE ROEHL FAMILY AT THIS TIME.

DOREEN SNIDEMAN

DOREEN SNIDEMAN - February 14, 2020 at 05:04 PM

TD

“ Heidi and family- I'm sorry for the loss of your loved one. My thoughts and prayers are with you.

Tammy Dey - February 14, 2020 at 03:41 PM

LP

“ Love, Rayme & John Schlichenmayer and Gail Pomplun purchased the Simply Elegant Spathiphyllum for the family of Lawrence A. Roehl.



Love, Rayme & John Schlichenmayer and Gail Pomplun -
February 14, 2020 at 03:38 PM

AG

“ Roehl family, I am sorry for the loss of you husband, father grandfather, and uncle. I know how hard it is to lose someone, rest in peace Mr. Roehl.



Arlene Gieser - February 14, 2020 at 03:00 PM

TZ

“ sorry to hear of lawrence's passing. He always made me smile and laugh when I worked at extended care in Glendive.

tauni zody - February 14, 2020 at 01:02 PM