



Diana Mydland

August 11, 1947 - February 20, 2017

Diana Mydland, age 69, of Glendive, Montana, passed away on Monday, February 20, 2017 at the Glendive Medical Center in Glendive. A memorial service will be held at 1:00 P.M. on Thursday, March 2, 2017 at Silha Funeral Home in Glendive with Reverend Matt Hull officiating. Interment will be held in Dawson County Cemetery. Silha Funeral Home of Glendive has been entrusted with the arrangements.

Diana was born on August 11, 1947 to parents John and Georgette (Wambeke) Fink. When she was a young girl the family moved to Laurel, Montana, where she was raised and educated. Following her education, she met and married Vernon Mydland on December 3, 1965 in Laurel. To this union 2 daughters were born. This marriage later ended in divorce. Diana raised her family where ever the railroad took them in Wyoming, until the family moved to Glendive in 1996, where she resided until the time of her passing. While in Glendive she helped manage the Riverside Inn for a few years before retiring.

Diana was an amazing mother and a wonderful cook. She always kept a clean house. She loved her family and followed her grandchildren in their lives and activities, and always had at least one grandchild visiting her. She enjoyed doing crossword puzzles and watching movies.

Diana was preceded in death by her parents; brother Arnold Fink; and sisters Georgette Dillinger and Shirley Nash.

Diana is survived by her daughters Erin (Troy) Kaufman of Glendive, and Lisa

(Shane) Almond of Glendive; grandchildren Travis (Fiance Alex Hellman) Kaufman of Dickinson, North Dakota, Kendra Kaufman of Glendive, Brittany Kaufman of Glendive, Tyler Almond of Glendive, Tanar Almond of Glendive, and Jackson Almond of Glendive; siblings Terry (Jackie) Fink of Laurel, Ted (LaVonne) Fink of Billings, Montana, Glen (Linda) Fink of Columbus, Montana, and Fred (Chuckie) Fink of Billings; sister-in-law Joyce Fink of Billings; brother-in-law Neal Nash of Billings; and numerous nieces and nephews. Remembrances and condolences may be shared with the family at: www.silhafuneralhomes.com

Cemetery Details

Dawson County Cemetery

Corner of North Sargent Ave. and East Allard
Street
Glendive, MT 59330

Previous Events

Memorial Service

MAR 2. 1:00 PM (MT)

Silha Funeral Homes - Glendive, Montana
221 N. Meade Avenue
P.O. Box 848
Glendive, MT 59330
(406) 377-2622
silha@midrivers.com
<https://www.silhafuneralhomes.com>

Tribute Wall



“ *Diana Mydland*

December 07, 2022 at 04:10 PM



“ *So sorry to hear of the loss of such an amazing woman! Worked for Diana when she managed the Riverside Inn and tried to stay in touch with her after. You are all in my thoughts.*
Karlene Kinsey

Karlene Kinsey - February 27, 2017 at 12:42 PM



“ *SO SORRY ABOUT DIANES DEATH I WENT TO SCHOOL WITH DIANE AND SHIRLEY AT LAUREL HIGH AND GRADUATED WITH SHIRLEY IN 1966. I ALSO WENT TO SHIRLEYS FUNERAL. I AM SENDING PRAYERS TO THE FAMILY AND PRAY THAT GOD WILL HELP HEAL THEM THIS IS FROM SANDRA BALES LEMOINE IN BILLINGS MT*

SANDRA BALES LEMOINE - February 27, 2017 at 12:25 AM



“ *My thoughts and prayers go out to Erin and Lisa and their families. Savor the good memories.*



Beverly Mydland - February 24, 2017 at 08:00 PM

AM

“ Sorry to here about your mom. She was a good lady and great sister inlaw.

I will miss her deeply.

Love uncle

Argyle

Argyle Mydland - February 24, 2017 at 09:37 AM

PM

“ *Erin and Lisa and their families,
We are at a loss for words to tell you girls how sorry we are to hear about Diana. She was a close sister in law for many years. I remember her cooking wieners and sauerkraut with mashed potatoes when she and Vernon moved out to Washington for a short time. She also gave me a recipe for making maple bars, oh my they were so good. Diane, my friend, I will miss you. Lyle and Phyllis Mydland, Ferndale, Wa.*

Phyllis Mydland - February 24, 2017 at 09:23 AM

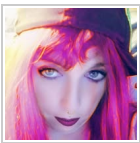

“ *gma was a great lady and a good friend im going to miss our talkes and haveing chips and dip with her and drinking coffee and eating pizza hut and eating the cookie with her im sorry for the the passing Lisa and Erin she in my heart and soul love u gma*



Meggie Hall - February 23, 2017 at 09:51 PM

PM

“ Erin and Lisa, We are at a loss for words. Just know we are sending our love and support. We have a lot of good memories to hold onto. Lyle and Phyllis Mydland, Ferndale, Wa.



Phyllis Mydland - February 23, 2017 at 05:20 PM

CM

“ Connie Mydland lit a candle in memory of Diana Mydland



Connie Mydland - February 23, 2017 at 04:48 PM

JM

“ Dear Erin, Lisa, and families: Sorry to read about your Mom's passing. we send our sympathy to you. JoAnne & Vic Miller, Billings

JoAnne Miller - February 23, 2017 at 12:41 PM

BR

“ Diana was a second mom to me while growing up . she was an amazing woman with a heart the size of Texas . my love and prayers , Bridget Retzlaff



bridget - February 22, 2017 at 09:14 PM



“ *Sweet Tenderness was purchased for the family of Diana Mydland.*



February 21, 2017 at 10:12 PM



“ *Erin and family I'm so sorry for your loss. Cherish your memories and hold them close they will help get in through the difficult days ahead.*
Becky Tipton

Becky Tipton - February 21, 2017 at 06:36 PM